

01 | PROPOSED SOUTH ELEVATION

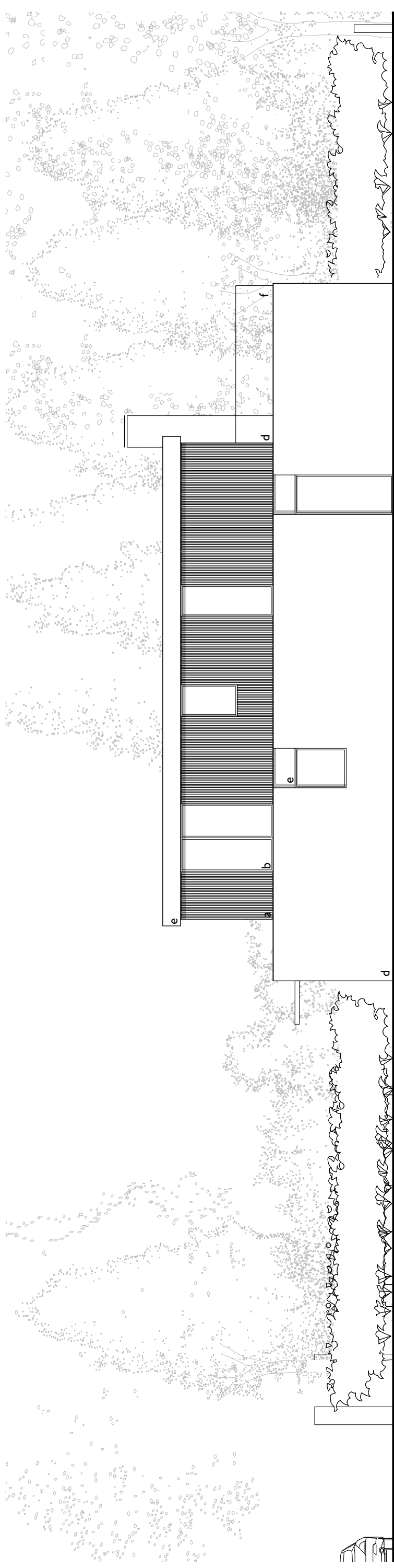

02 | PROPOSED EAST ELEVATION

- a Timber batten cladding
- b PPC aluminium framed windows/ doors
- c Timber louvres
- d White brick
- e Grey aluminium fascias
- f Frameless glazed balustrade

Status: Planning  
 Scale: 1:100 @ A3

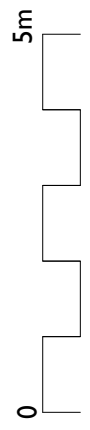

NOTE: This drawing is to be scaled for planning purposes only

Drawing: Plot 2 - Proposed Elevations  
 Dwg No: 242-D-19- REVA

Project: The Blue Hayes  
 Address: The Blue Hayes, Salisbury Rd,  
 West Wellow, Romsey SO51 6GA

Client: Clydesdale Group Ltd.